

Planing Permit No. 15365/130 B 3 ST 104/53  
**APPROVE**  
 SUBJECT TO THE CONDITIONS IN THIS OFFICE L.A.R.  
 6/14/56  
 MEMBER SECRETARY  
 TAMIL NADU GOVT. ENGINEERING DEPT.  
 CIVIL AUTHORITY  
 CHENNAI

MMDA B/PP NO. 21/2289  
 15/11/56  
 A.M. D.P.

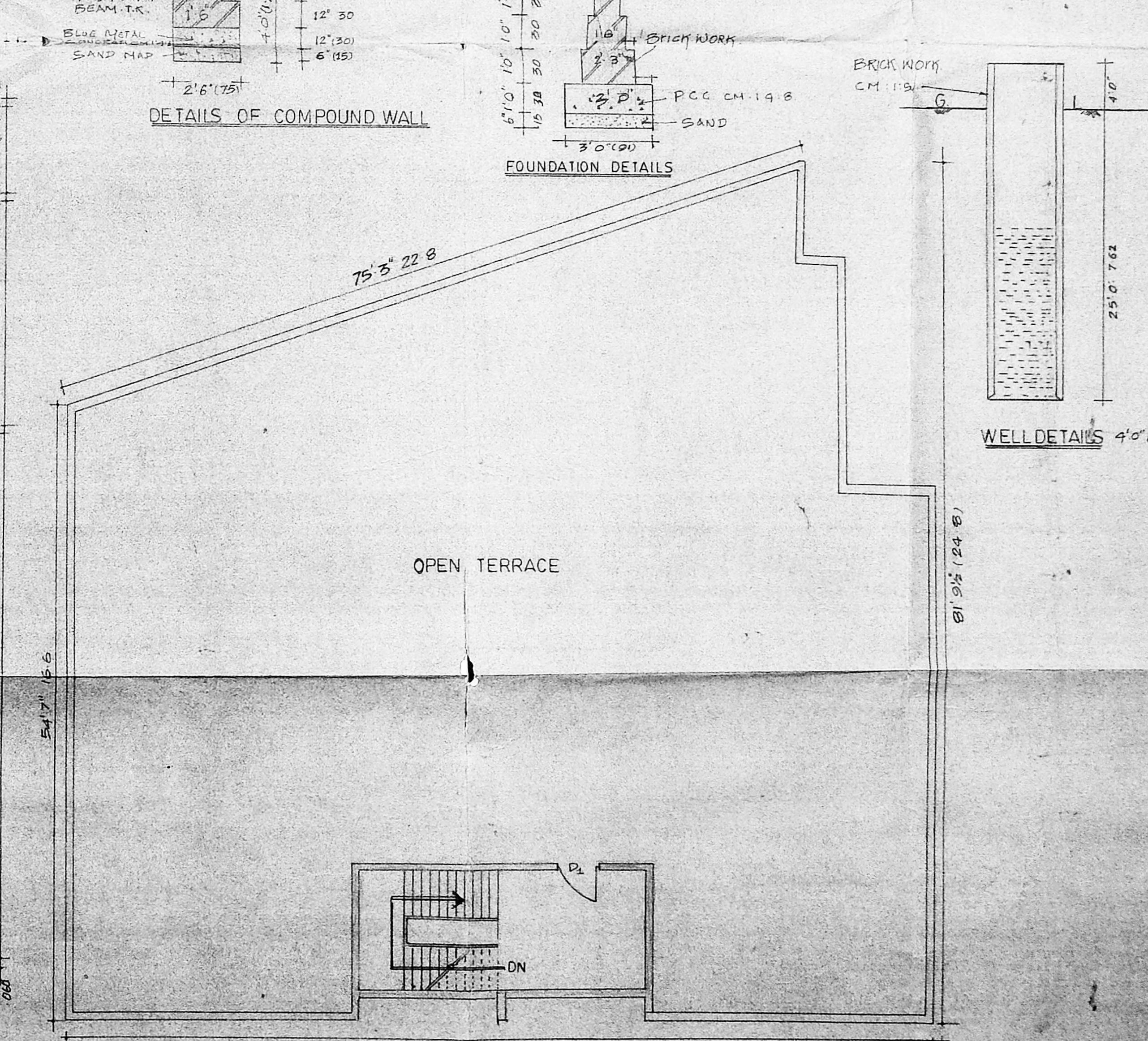
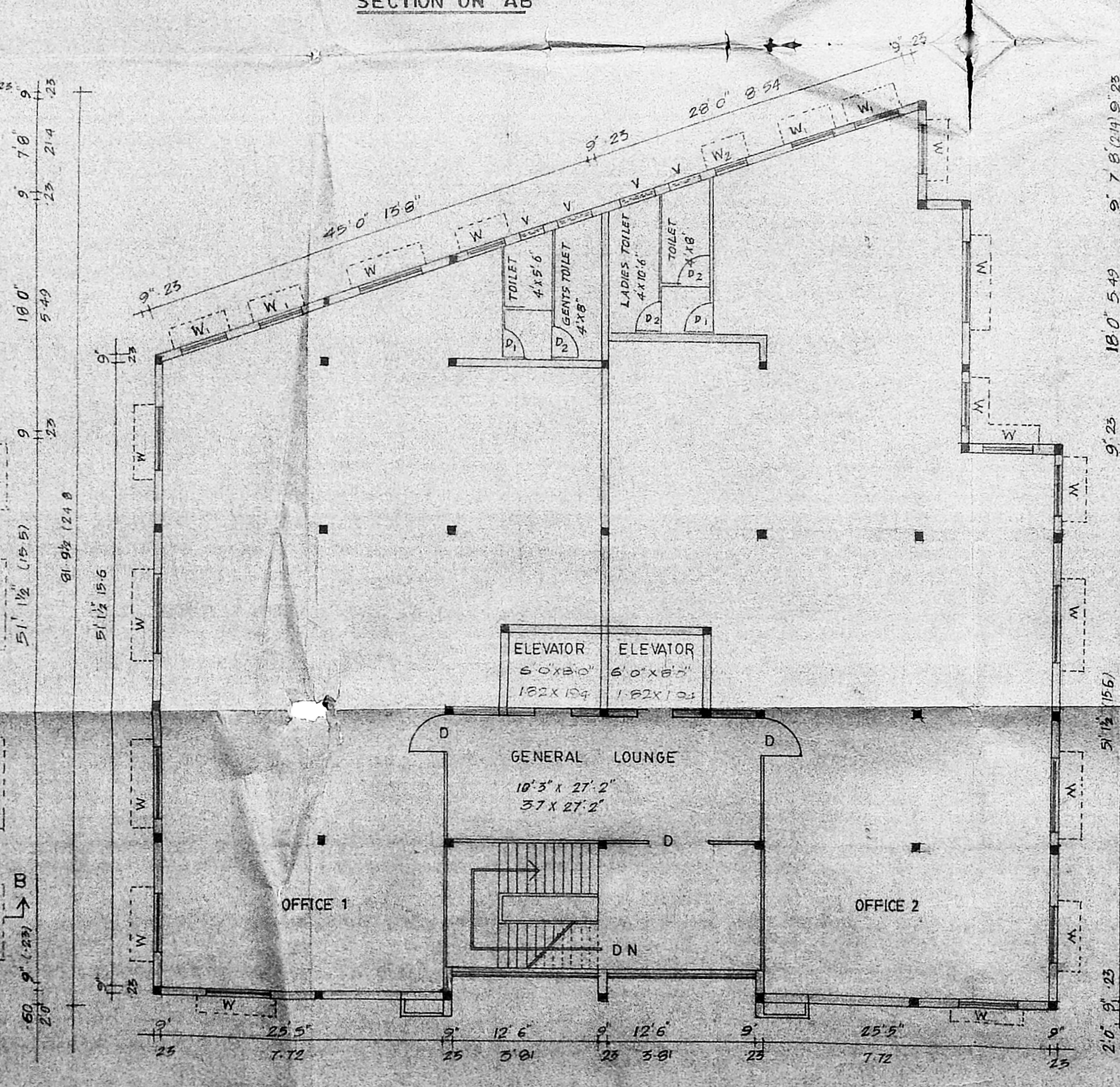
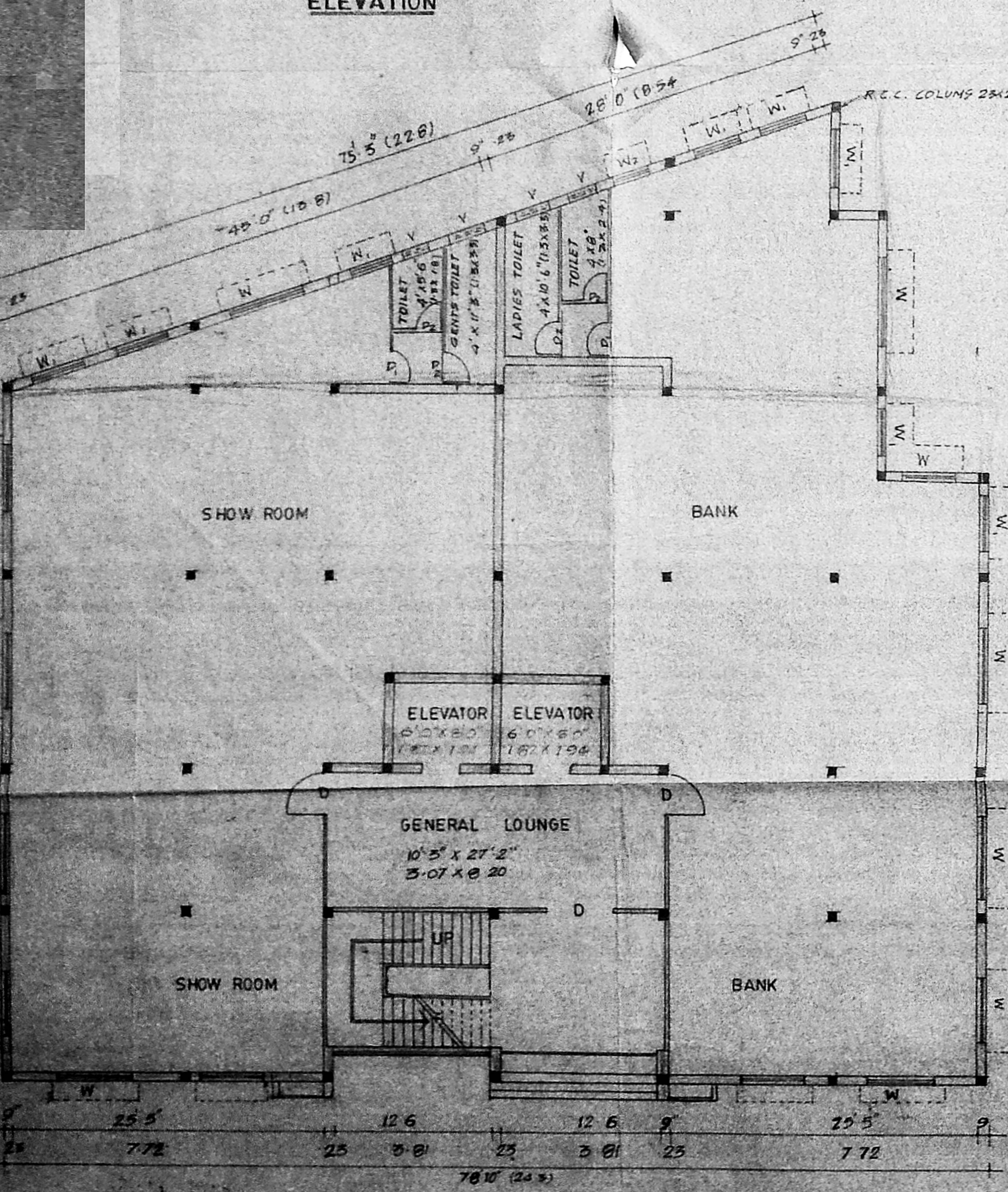
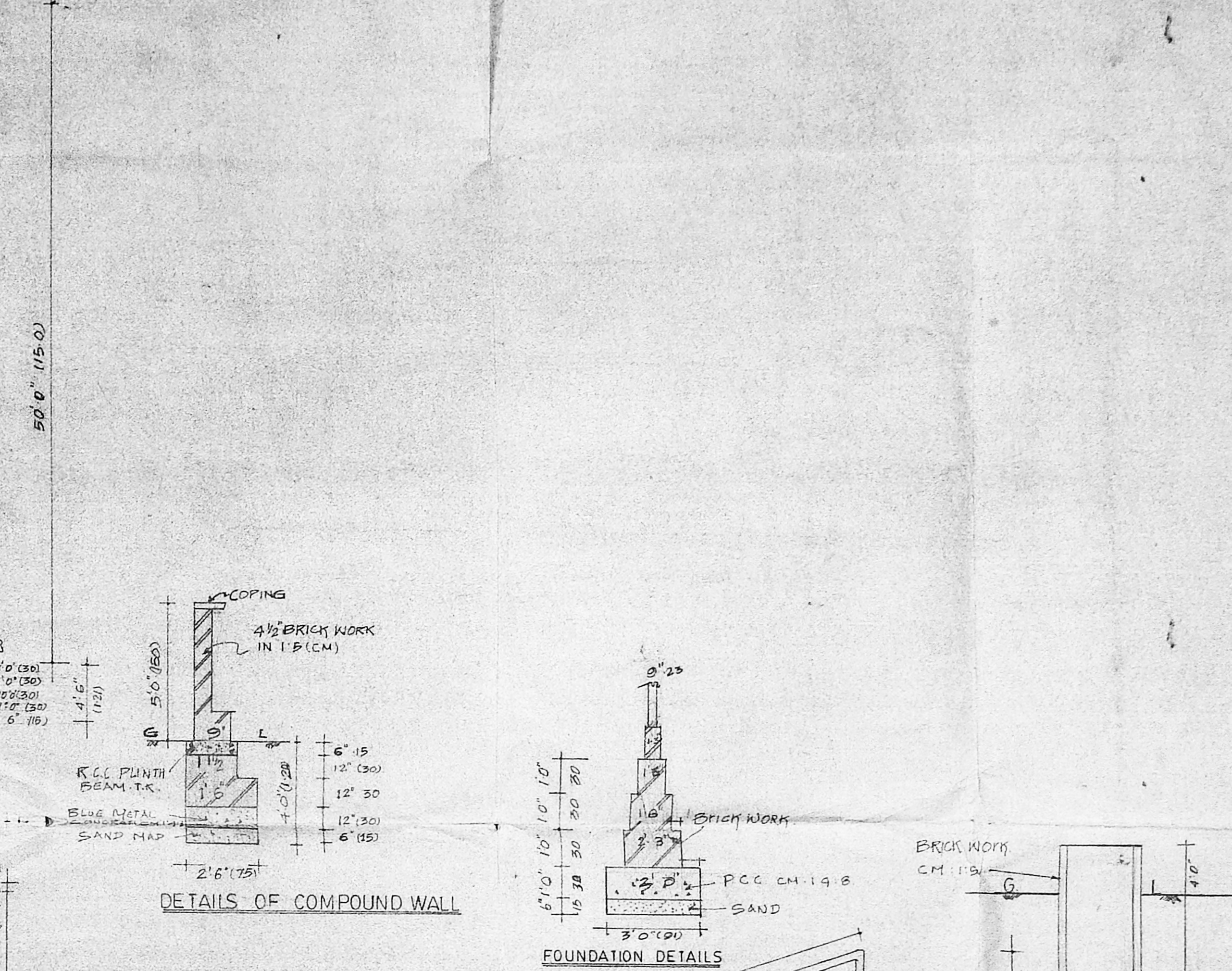
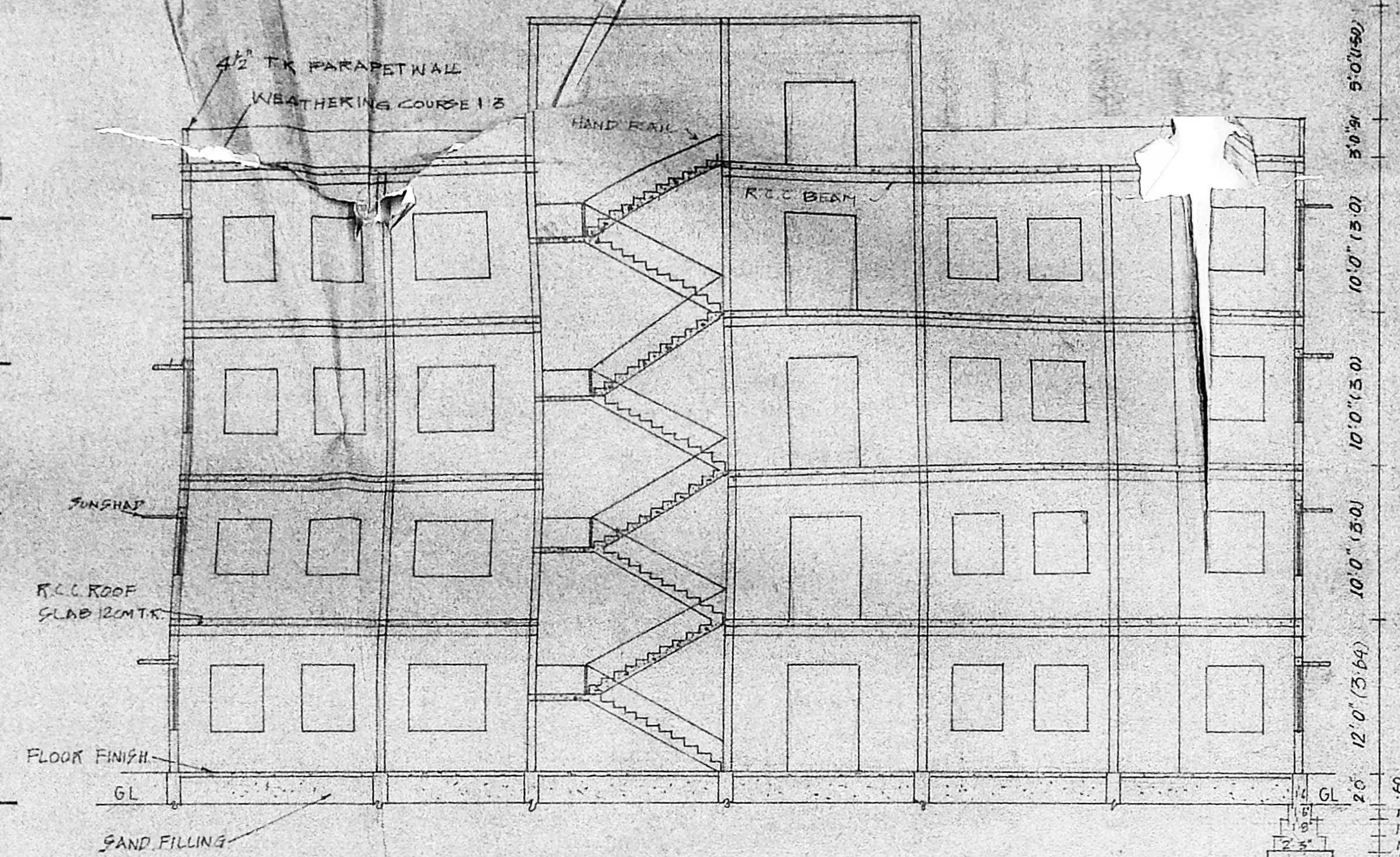
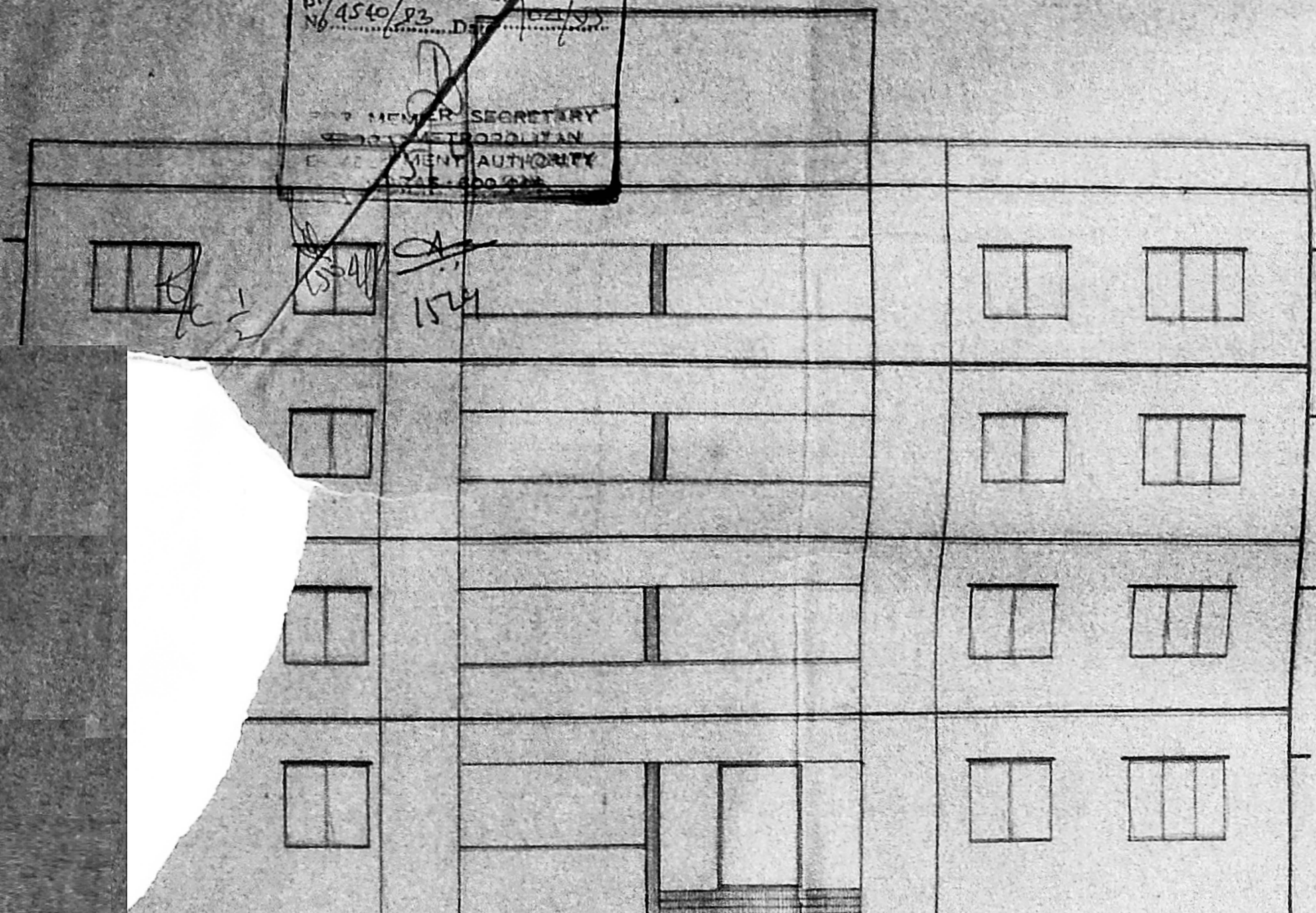

PROPOSED ADDITION BUILDING  
 IN T.S. NO S1, 3/2 & 4/2 BLOCK NO.7  
 VADA AGARAM IN PERMISES NO.9.  
 AMINJIKARAI MADRAS  
 belongs to M/S  
 VIKASH SOLVEXTRACTS LIMITED  
 new addition: show room & office complex.

**SPECIFICATION**  
 FOUNDATION: STRONG JELLY CONCRETE C.C. 1:4:8 MIX.  
 MASONRY: STICK BRICK WORK IN P.W. 1:1  
 PLASTERING: IN C.C. 1:4:8 MIX. STICK BRICK WORK IN P.W. 1:1  
 ROOFING: IN C.C. 1:4:8 MIX. STICK BRICK WORK IN P.W. 1:1  
 R.C.C. WORK: ALL R.C.C. WORKS ARE IN 1:2:4 MIX  
 WOOD WORK: ALL WOOD WORK ARE IN TEAK WOOD.

**SCHEDULE OF JOINERYS**

D	DOOR	3'0" x 7'0"	91 x 210
D1	do	3'0" x 6'6"	91 x 198
D2	do	2'0" x 6'6"	61 x 198
W	WINDOW	6'0" x 6'6"	183 x 198
W1	do	5'0" x 4'6"	152 x 137
W2	do	3'0" x 4'6"	92 x 137
V	VENTILATOR	3'0" x 2'0"	92 x 60

**COLOUR INDEX**

PROPOSED CONSTN	
EXISTING ROAD	
BOUNDARY OF PLOT	
EXISTING	

PROPOSED AREA	PLOT AREA
PLINTH AREA	

OWNER  
*Pooja Chandra*

LICENSED SURVEYOR  
*C.N. Raghavendran*  
 C. N. RAGHAVENDRAN  
 REGISTERED ARCHITECT  
 (N) 78 / 1222  
 KARPAGAMMAL NAGAR  
 LUZ. MADRAS-600 004

DATE: \_\_\_\_\_ YEAR: 1956-1957

M/S C.R. NARAYANA RAO,  
 architects & engineers,  
 luz. madras-600 004.

b/15363/130 B/93 21. 104/93

Planning Permit No. ....  
**APPROVED**  
 SUBJECT TO THE CONDITIONS IN THIS OFFICE LETTER.  
 No. 1540/93 Date 104/93  
 FOR MEMBER SECRETARY  
 MADRAS DEVELOPMENT AUTHORITY  
 MADRAS-600 008.

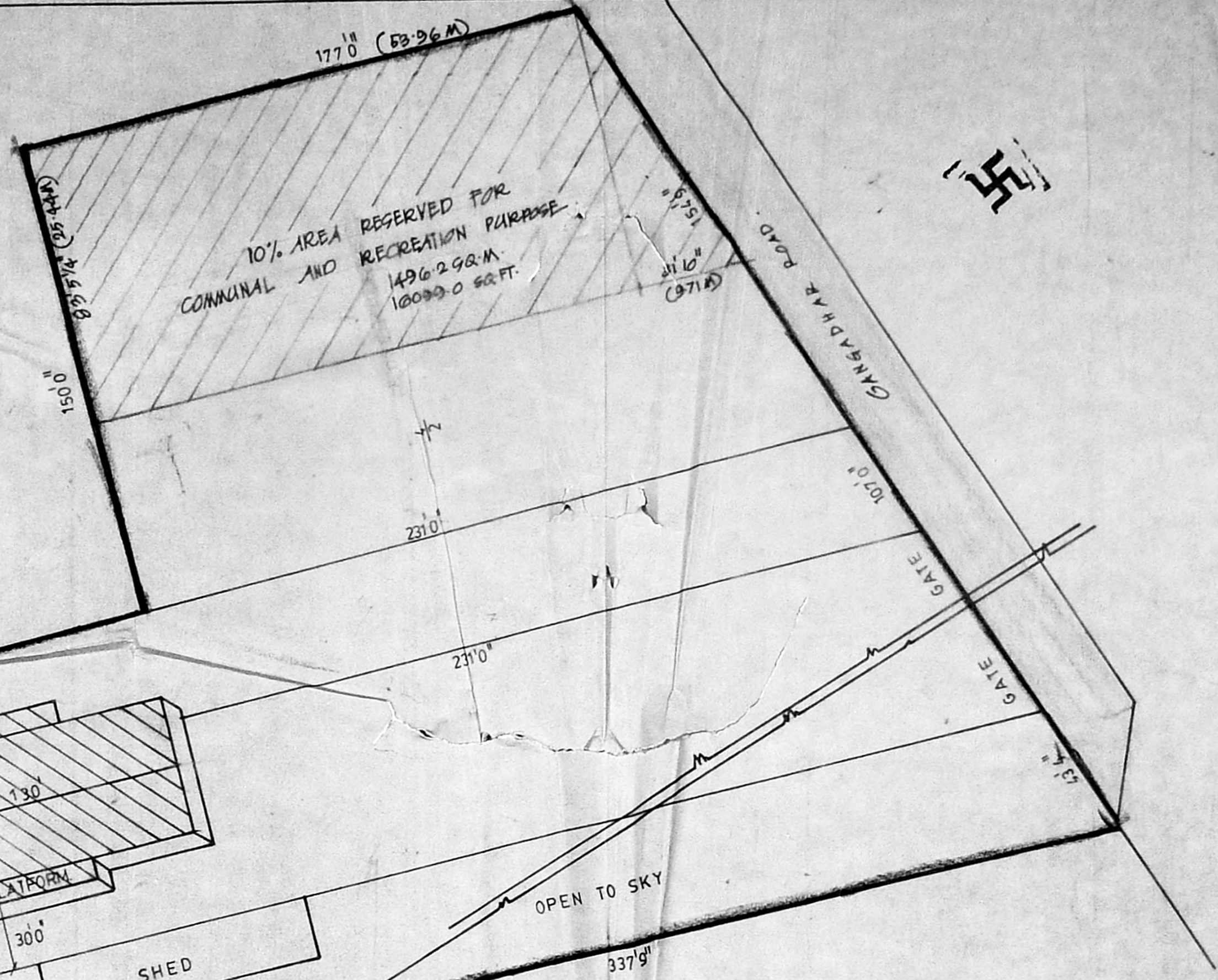
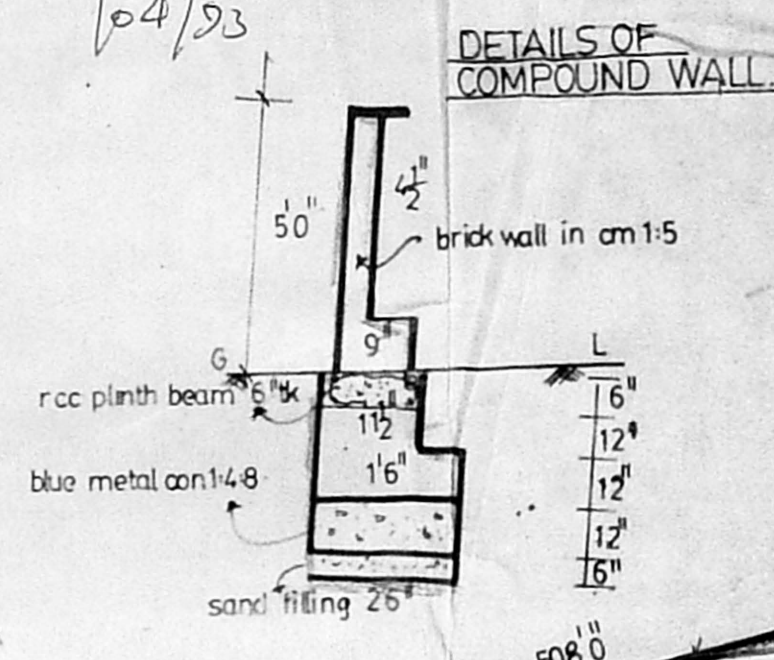

*Don't say*  
 1514  
 RAMA ROLLING MILLS

NELSON MANICKA UDALI ROAD

NELSON MANICKA

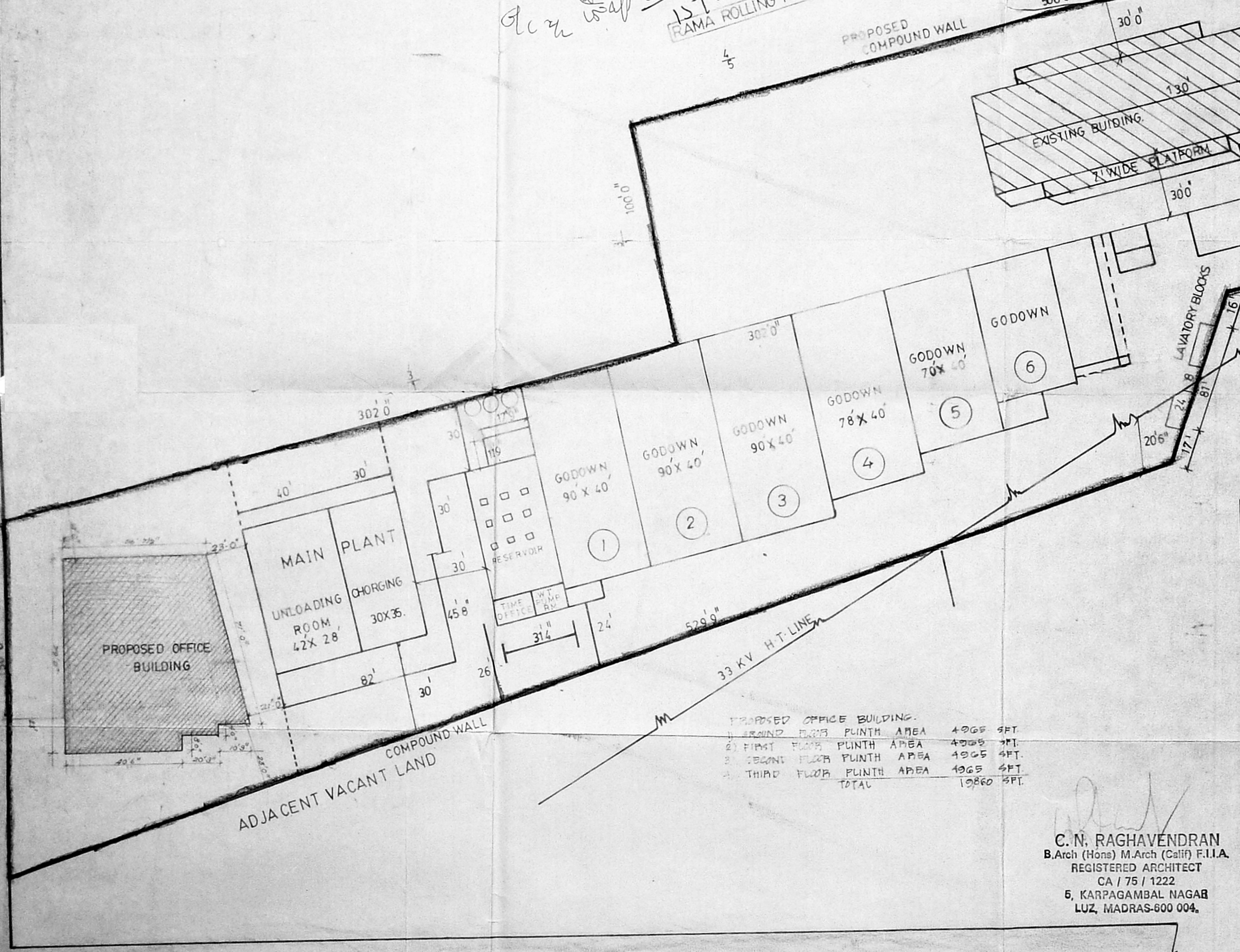

BOUNDARY OF SITE  
 EXISTING  
 PROPOSED ADDITIONS  
 EXISTING ROADS.

PROPOSED OFFICE BUILDING

1. GROUND FLOOR PLINTH AREA	4965 SFT.
2. FIRST FLOOR PLINTH AREA	4965 SFT.
3. SECOND FLOOR PLINTH AREA	4965 SFT.
4. THIRD FLOOR PLINTH AREA	4965 SFT.
TOTAL	19860 SFT.

C. N. RAGHAVENDRAN  
 B.Arch (Hons) M.Arch (Calif) F.I.I.A.  
 REGISTERED ARCHITECT  
 CA / 75 / 1222  
 5, KARPAGAMBAL NAGAR  
 LUZ, MADRAS-600 004.

SURVEY PLAN

SCALE :: 1mm = 1000mm

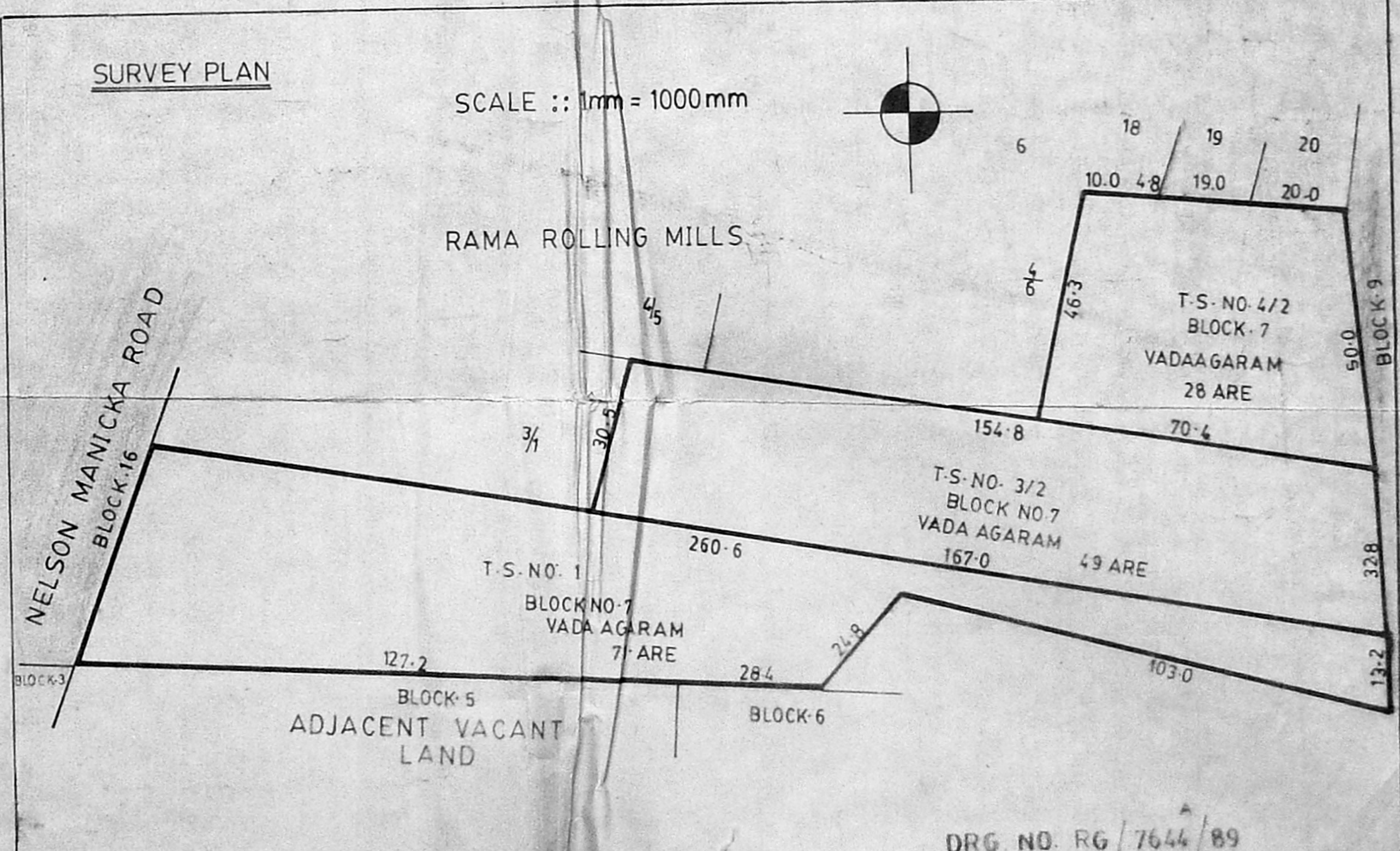
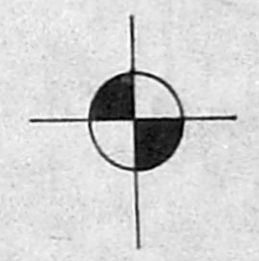

POONA MALLE HIGH ROAD